

PLAN OF PROPOSED G+3 STORIED RESIDENTIAL BUILDING AT HOLDING NO. - 5/1, TARA CHAND POLLEY LANE,
 L. R. DAG NO.- 172, L. R. KH. NO.- 1121, 1122, 1123, 1124, 1129, 1133, J. L. NO.- 1, MOUZA-SHIBPUR, P. S.- SHIBPUR,
 DIST.- HOWRAH, PIN - 711 101, H. M. C. WARD NO.- 25, BR.- IV.

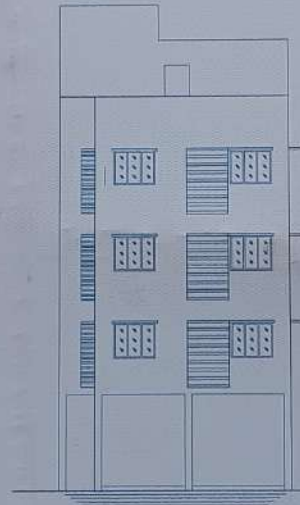

GROUND FLOOR PLAN



FRONT ELEVATION

AREA STATEMENTS :-

AREA OF LAND:-
 161.701 SQM. (02 KA - 06 CH. - 30.55 SFT.
 (AS PER MEASUREMENT)

HIGHT OF BUILDING :- 12.49 M.

PROPOSED GROUND FLOOR AREA :- 84.472 SQM.

PROPOSED FIRST FLOOR AREA :- 82.659 SQM.

PROPOSED SECOND FLOOR AREA :- 82.659 SQM.

PROPOSED THIRD FLOOR AREA :- 82.659 SQM.

PROP. TOTAL SERVICE AREA :- 21.913 SQM.

(STAIR HEAD + LIFT MACHINE ROOM)

NAME OF THE OWNER :-

1. SHYAMAL SANTRA,
2. SUPRIYA PARAL,
3. SUBHRA KHAN,
4. SANGHAMITRA SANTRA GIRI,
5. SANCHITA ROY,
6. SHUKLA MUKHERJEE.

NAME OF L.B.A. :- KRISHNENDU GHOSH

LICENSE NO :- 53 , CLASS :- I

NAME OF STRUCTURAL

ENGINEER. :- REETABRATA GHOSH

LICENSE NO :- (ESE / 11 / 47)

BUILDING AIN NO :-

SWS-OBPAS / 1902/2025/0826